

Building Layout Plan: Newbald Village Hall

(Incorporating extension forming Community Room and Storage areas currently under construction - projected completion end of June 2019)

Key

- 1 Main Entrance/Exit
- 2 Fire Exit
- 3 Alternate locations for temporary staging - 450mm high
- 4 Toilets
- 5 Locations of fire extinguishers
- 6 Kitchen
- 7 Bar area (via serving hatch from kitchen)

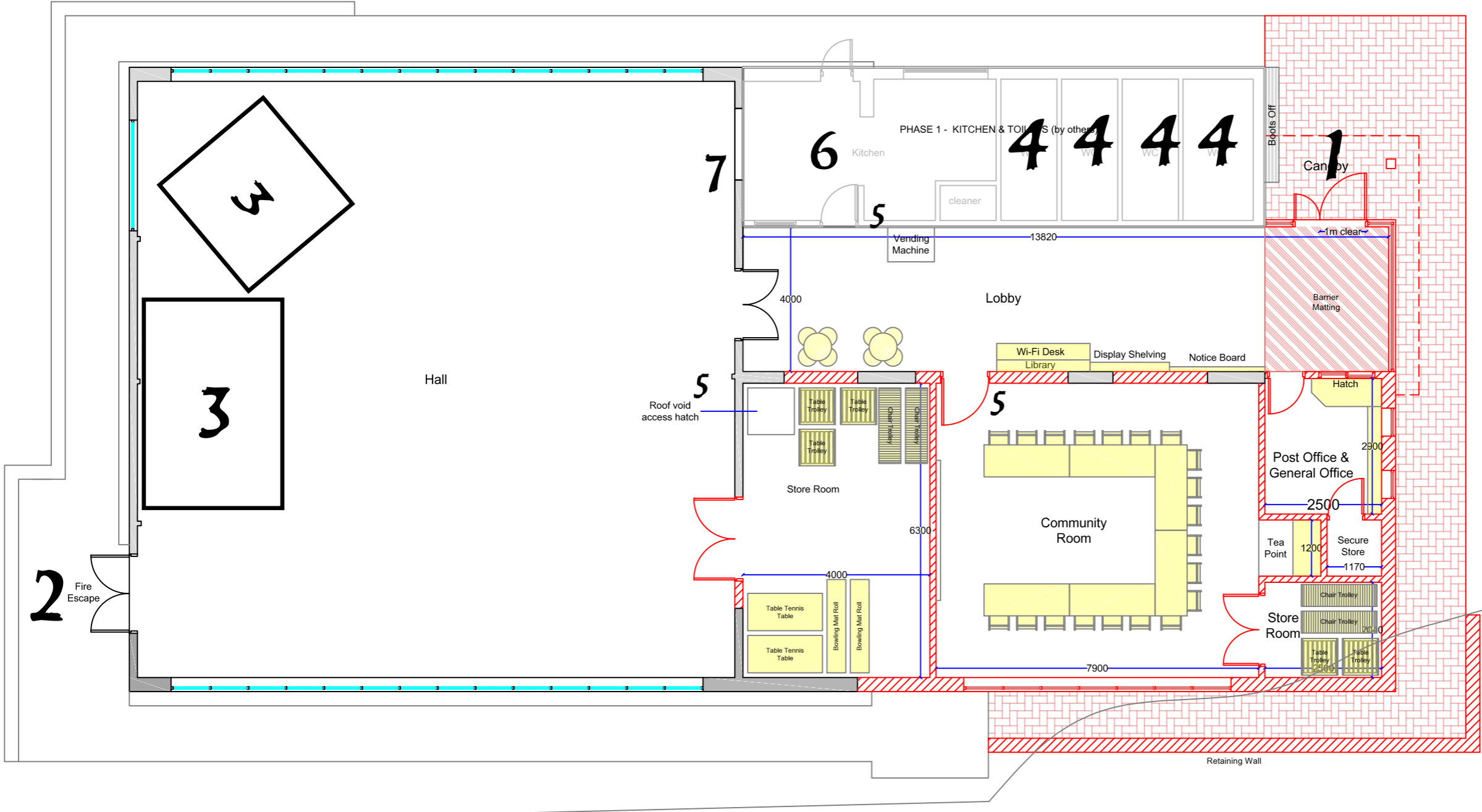

Ground Floor

rev	date	description

Newbald Village Hall

client

project
Newbald Village Hall
Townside Road
North Newbald
YO43 4SL

drawing title

Floor Plan
-as proposed-

scale
1:100 @ A3

date
September 2016

drawing No. 16.2005-07