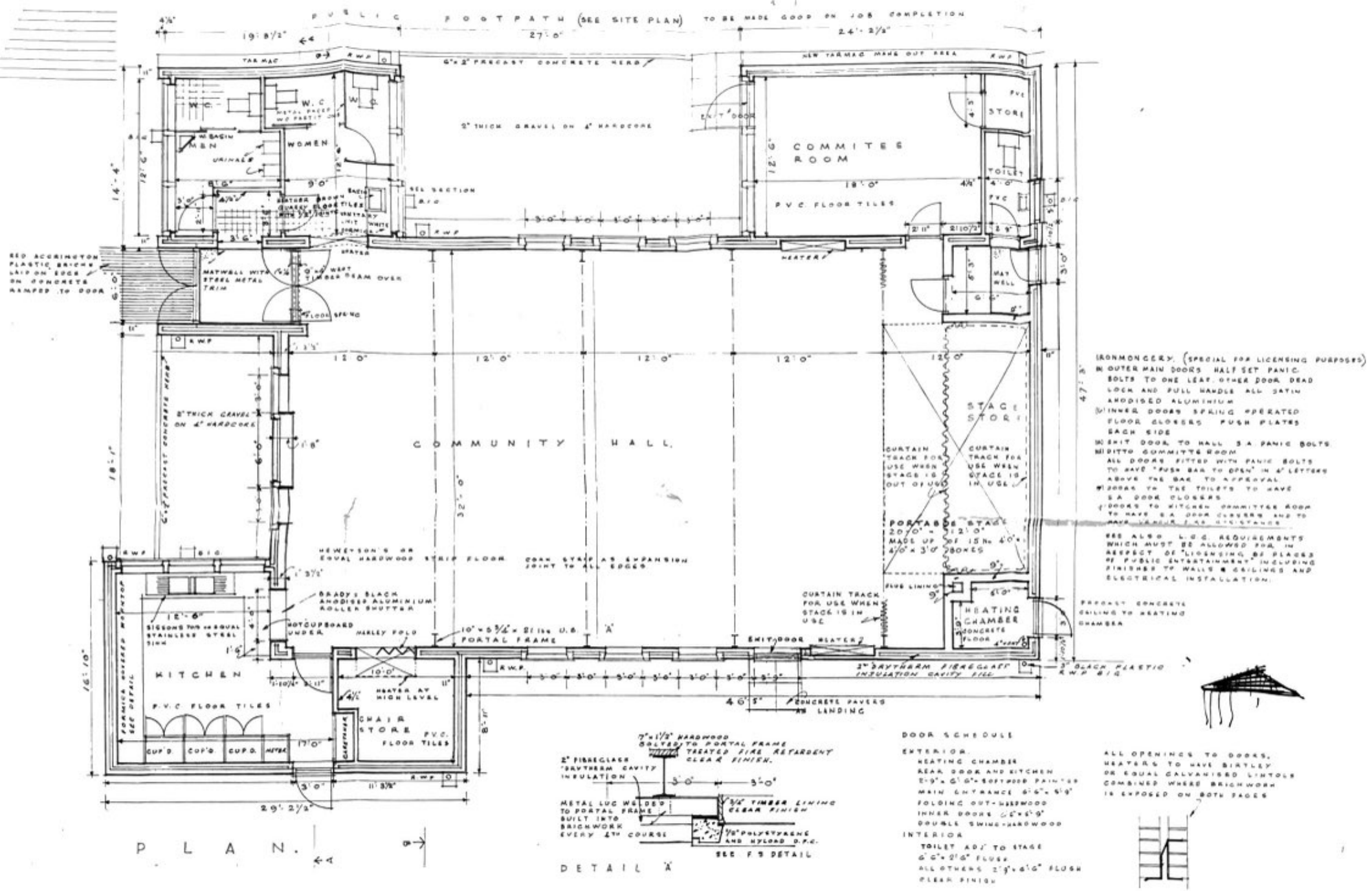

PROPOSED COMMUNITY CENTRE FRECKLETON

SCALE FOUR FEET TO ONE INCH:

K. HART A.R.I.B.A.
LITTLE CROFT
KIRKHAM ROAD
FRECKLETON. NOV 1974

AMEND'D MARCH 75. 1.
" NOV 75 2.
" JAN 76. 3.